

Pimpri-Chinchwad
New Town Development Authority
official website of PCNTDA

Pimpri-Chinchwad New Township Development Authority(PCNTDA) Lottery

PCNTDA - Help File for Forgot Password

PCNTDA Lottery – 2021

 PIMPRI CHINCHWAD NEW TOWN DEVELOPMENT AUTHORITY
पिंपरी चिंचवड नवनगर विकास प्राधिकरण

☎ Helpline: No.18002091989 मराठी
(8 AM - 8 PM)

VS tenements coming soon.

Register For Lottery | Accepted Applications | Important Dates | Help Manual

PCNTDA LOTTERY 2020-21

3 Simple Steps to Apply for PCNTDA Lottery

- Registration**
Create Username
Fill Basic Information
- Online Application**
Lottery and Scheme
Print acknowledgement
- Payment**
Online Payment

[Register](#)

Login

User Name

Password

472g8
Please Enter above Code *

[Login](#) [Forgot Password ?](#)

Q Lottery Information | **Schemes at PCNTDA** | **Latest News**

No Announcement | PC20 - SECTOR-12-SCHEME-LIG | PCNTDA Lottery for 3317 EWS tenements coming soon.

Click here to Login

Fig. No.: 1

PCNTDA LOTTERY 2020-21

Fig. No.: 2

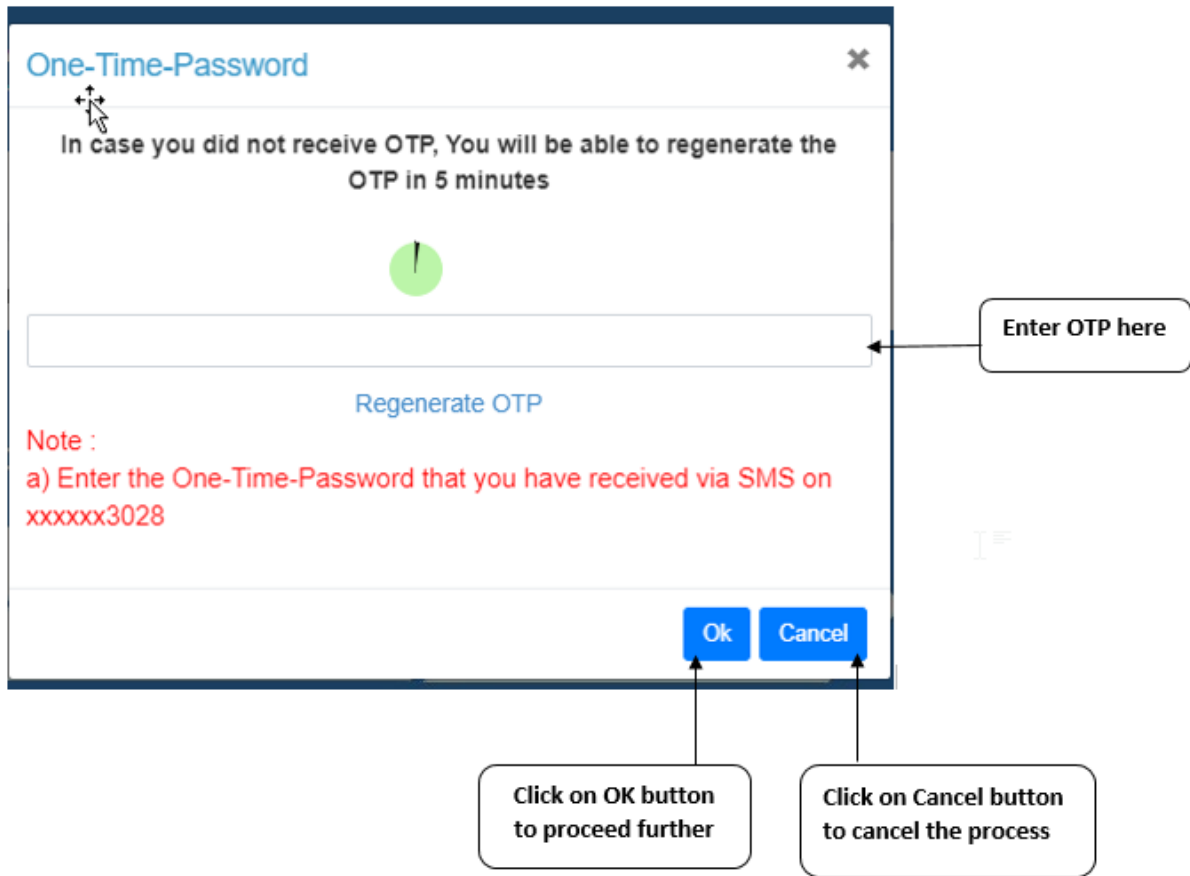

Fig. No.: 3

- User Name:** A text input field containing 'KRANTI.PATIL'.
- Date of Birth:** A date selection field with a calendar icon. Callout: "Select Date of Birth here".
- New Password:** A password input field with a lock icon. Callout: "Enter your New Password here".
- Confirm Password:** A password input field with a lock icon. Callout: "Enter your New Password here".
- Buttons:** A blue 'Save' button and a red 'Cancel' button. Callouts: "Click on Save button to proceed further" and "Click on Cancel button to cancel the process".

Reset Password

User Name

Date of Birth

New Password

Confirm Password

Save Cancel

Password must meet the following requirements

- ✗ At least one letter
- ✗ At least one capital letter
- ✗ At least one number
- ✗ At least one special character
- ✗ Should be at least 8 characters

Fig. No.: 4

Your password has been reset successfully.